

Pregnant Patient Requiring Admission (Under 22 Weeks)

BCH
EGH

Pregnant PUI (patient met swabbing criteria and was swabbed for COVID-19) or confirmed COVID+ patient presenting to the ED

A pregnant PU/COVID+ patient alone is NOT a reason for admission

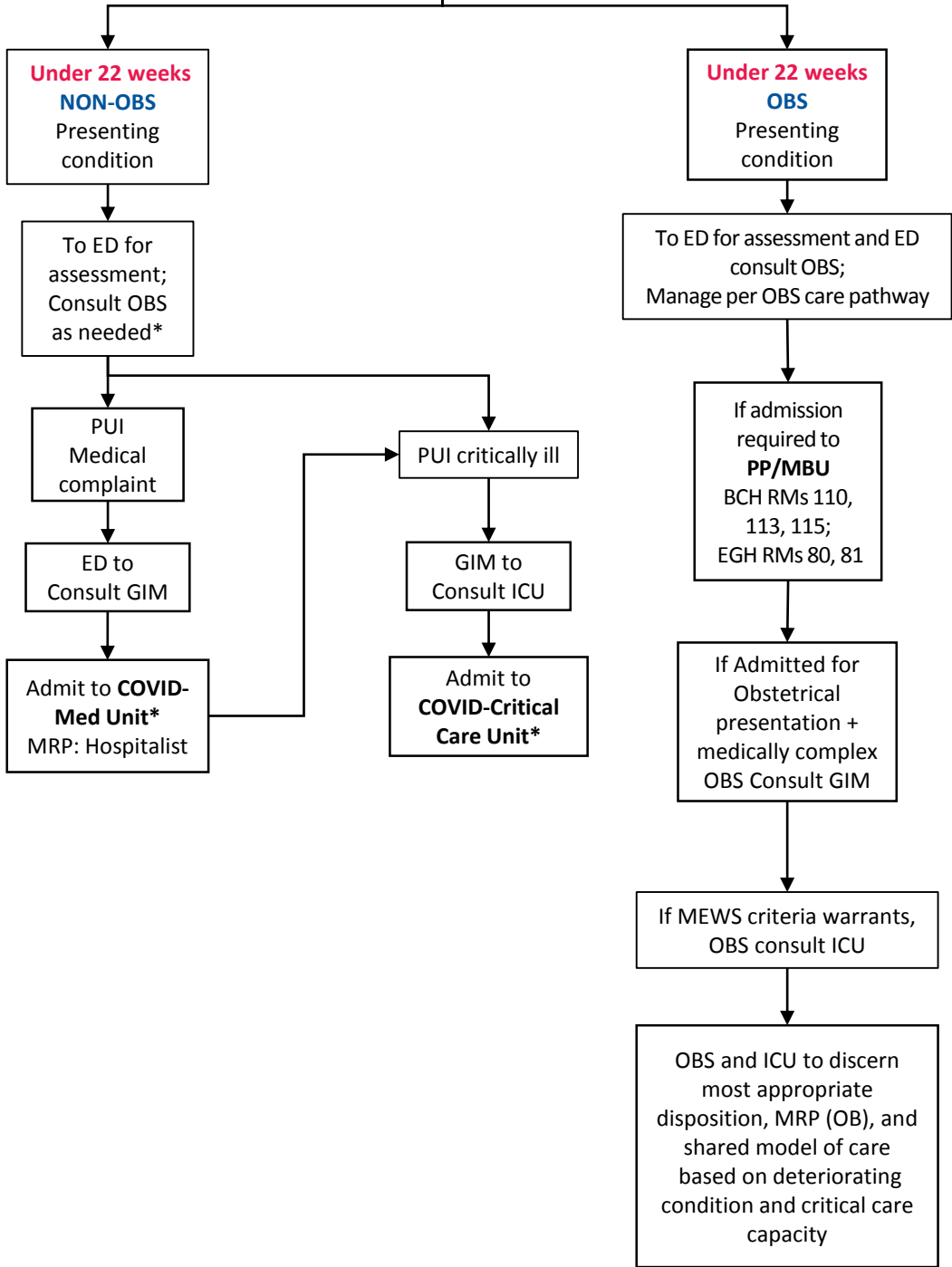

Isolation/private rooms **L&D/BU:**
BCH-12,14,16,18; EGH-12,10,14,16,18
Isolation/Private rooms **PP/MBU:**
BCH rooms 110, 113, 115; EGH rooms 80,81

Pregnant Patient Requiring Admission (22 Weeks or Over)

BCH
EGH

Pregnant PUI (patient met swabbing criteria and was swabbed for COVID-19) or confirmed COVID+ patient presenting to the ED

A pregnant PUI/COVID+ patient alone is NOT a reason for admission

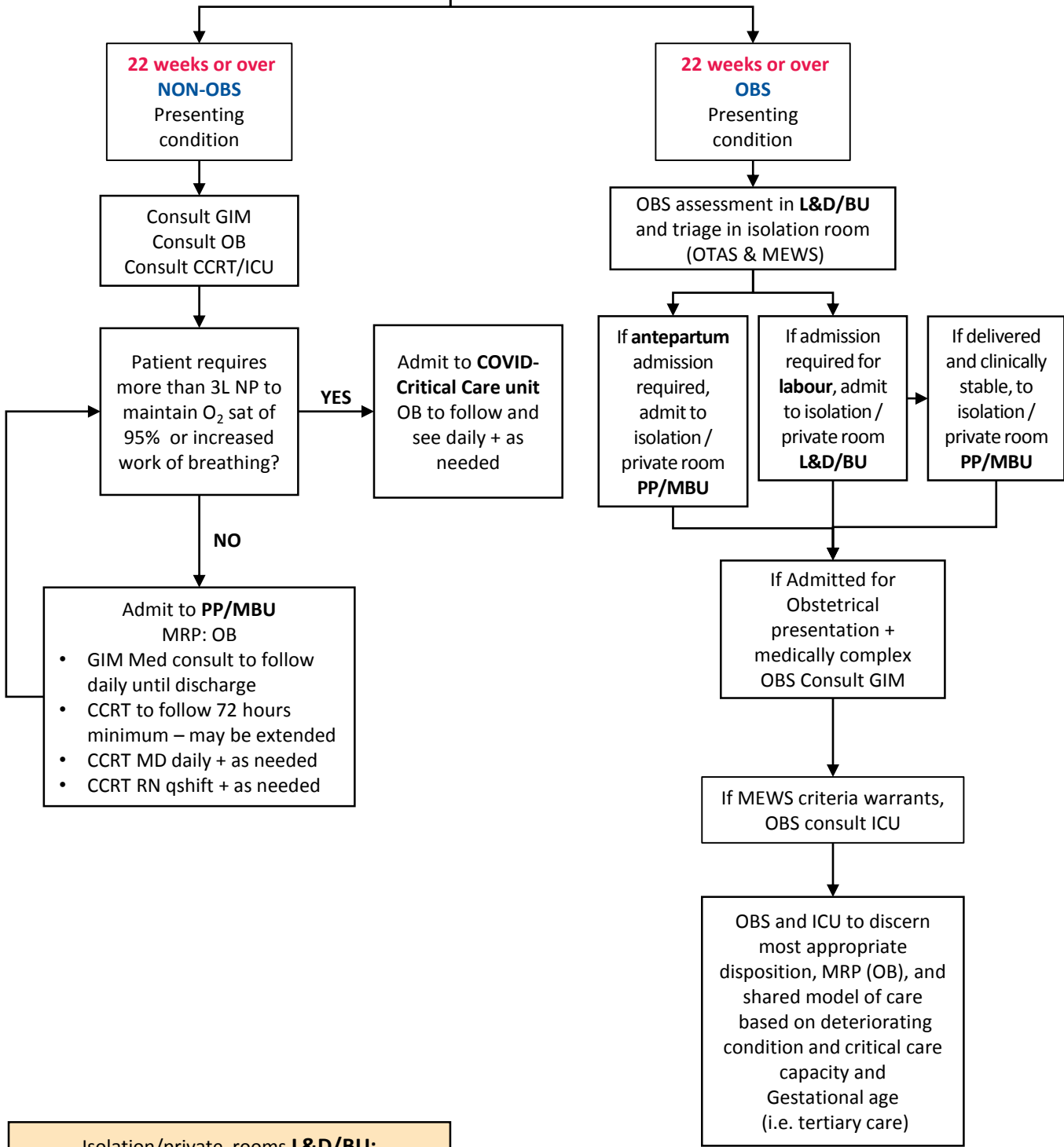

Isolation/private rooms **L&D/BU**:
BCH-12,14,16,18; EGH-12,10,14,16,18
Isolation/Private rooms **PP/MBU**:
BCH rooms 110, 113, 115; EGH rooms 80,81